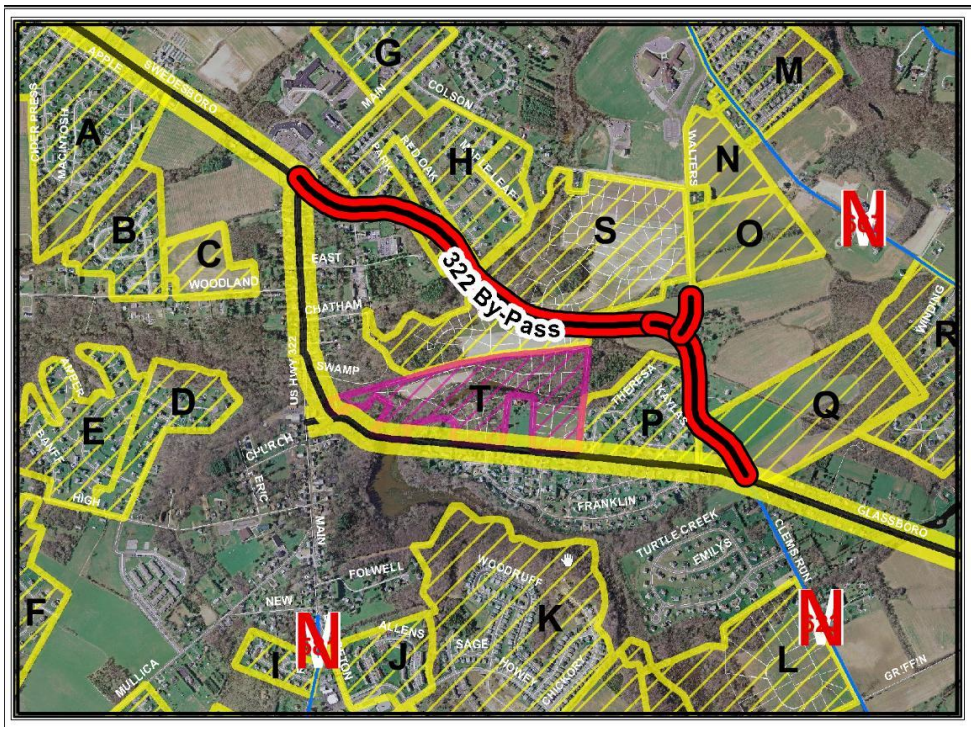

Approved or Pending Developed Areas Since 1980

- Proposed 322 By-Pass
- 322 Corridor Area
- Submitted Sub-Divisions Pending Approval
- Submitted Sub-Division Preliminary Approval

A	110	K	83
B	10	L	26
C	3	M	190
D	24	N	16
E	67	O	30
F	39	P	40
G	68	Q	42
H	22	R	45
I	21	S	104
J	52	T	42

TOTAL NUMBER OF UNITS

1034

Gloucester County